

TEST REPORT



Report No: TW2412068-01E
Applicant: Eastern Times Technology Co., Ltd
Product: 2.4G WIRELESS MOUSE
Model No: BM-2839, DS-2839
Trademark: REDRAGON
Test Standards: ETSI EN 300 440 v 2.2.1 (2018-07)

Test Result: The EMC testing has been performed on the submitted samples and found in compliance with council Radio Equipment Directive (RED) 2014/53/EU

Approved By

A handwritten signature in black ink that reads 'Terry Tang'.

Terry Tang

EMC Manager

Dated: December 17, 2024

Results appearing herein relate only to the sample tested
The technical reports is issued errors and omissions exempt and is subject to withdrawal at

SHENZHEN TIMEWAY TESTING LABORATORIES.

Zone C, 1st Floor, Block B, Jun Xiang Da Building, Zhongshan Park Road West, Tong Le Village, Nanshan District, Shenzhen, China

Tel (+86 755)8344 8688 Fax (+86 755)8344 2996 Email:info@timeway-lab.com



Special Statement:

FCC-Registration No.: 744189

The EMC Laboratory has been registered and fully described in a report filed with the (FCC) Federal Communications commission. The acceptance letter from the FCC is maintained in our files. Registration No.: 744189.

Industry Canada (IC) —Registration No.:5205A

The EMC Laboratory has been registered by Certification and Engineering Bureau of Industry Canada for radio equipment testing with Registration No.: 5205A.

A2LA (Certification Number:5013.01)

The EMC Laboratory has been accredited by the American Association for Laboratory Accreditation (A2LA). Certification Number:5013.01

CAB identifier: CN0033

The report refers only to the sample tested and does not apply to the bulk.
This report is issued in confidence to the client and it will be strictly treated as such by the SHENZHEN TIMEWAY TESTING LABORATORIES. It may not be reproduced rather in its entirety or in part and it may not be used for advertising. The client to whom the report is issued may, however, show or send it . or a certified copy there of prepared by the SHENZHEN TIMEWAY TESTING LABORATORIES. to his customer. Supplier or others persons directly concerned. SHENZHEN TIMEWAY TESTING LABORATORIES. will not, without the consent of the client enter into any discussion of correspondence with any third party concerning the contents of the report.
In the event of the improper use of the report. The SHENZHEN TIMEWAY TESTING LABORATORIES. reserves the rights to withdraw it and to adopt any other remedies which may be appropriate.



Test Report Conclusion
Content

1.0	General Details	4
1.1	Notes.....	4
1.2	Test Laboratory.....	4
1.3	Details of Applicant.....	4
1.4	Application Details.....	4
1.5	Test Item.....	5
1.6	Test Standards.....	5
1.7	Configuration of The EUT.....	6
1.8	EUT Modification.....	6
1.9	Test By.....	6
2.0	Technical Test	7
2.1	Summary of Test Result.....	7
2.2	Test Report.....	7
	Clause 4.2.1 Transmitter Requirements.....	8
	Clause 4.2.2 Equivalent Isotropically Radiated Power (eirp).....	8
	Clause 4.2.3 Permitted Range of Operating Frequencies.....	11
	Clause 4.2.4 Unwanted Emissions in the spurious domain.....	13
	Clause 4.2.5 Duty Cycle.....	15
	Clause 4.3 Receiver Requirements.....	16
	Clause 4.3.3 Adjacent channel Selectivity.....	16
	Clause 4.3.4 Blocking or Desensitization.....	18
	Clause 4.3.5 Spurious radiations.....	20
3.0	CE Label	22
4.0	Photograph-Test Set up	23
5.0	Photograph-EUT	25
6.0	Test Equipment	37
7.0	Measurement Uncertainty	39

The report refers only to the sample tested and does not apply to the bulk.
This report is issued in confidence to the client and it will be strictly treated as such by the SHENZHEN TIMEWAY TESTING LABORATORIES. It may not be reproduced rather in its entirety or in part and it may not be used for advertising. The client to whom the report is issued may, however, show or send it . or a certified copy there of prepared by the SHENZHEN TIMEWAY TESTING LABORATORIES. to his customer. Supplier or others persons directly concerned. SHENZHEN TIMEWAY TESTING LABORATORIES. will not, without the consent of the client enter into any discussion of correspondence with any third party concerning the contents of the report.
In the event of the improper use of the report. The SHENZHEN TIMEWAY TESTING LABORATORIES. reserves the rights to withdraw it and to adopt any other remedies which may be appropriate.



1. General Information

1.1 Notes

The test results of this report relate exclusively to the test item specified in 1.5. The TIMEWAY Lab does not assume Responsibility for any conclusions and generalizations drawn from the test results with regard to other specimens or samples of the type of the equipment represented by the test item. The test report may only be reproduced or published in full. Reproduction or publication of extracts from the report requires the prior written approval of the TIMEWAY Lab.

1.2 Testing Laboratory

SHENZHEN TIMEWAY TESTING LABORATORIES.

Zone C, 1st Floor, Block B, Jun Xiang Da Building, Zhongshan Park Road West, Tong Le Village, Nanshan District, Shenzhen, China

Tel: +86 755 83448688 Fax: +86 755 83442996

Internet: www.timeway-lab.com

Site on File With the Federal Communications and Commission – United States

Registration Number: 744189

For 3m Anechoic Chamber

Site Listed with Industry Canada of Ottawa, Canada

Registration Number: IC: 5205A

For 3m Anechoic Chamber

1.3 Details of Applicant

Name: Eastern Times Technology Co., Ltd

Address: Building D, Nan An Industrial Area, Youganpu Village, Fenggang Town, Dongguan City, Guangdong, China.

1.4 Application Details

Date of Receipt of Application: December 06, 2024

Date of Receipt of Test Item: December 06, 2024

Date of Test: December 06, 2024 ~ December 17, 2024

The report refers only to the sample tested and does not apply to the bulk.

This report is issued in confidence to the client and it will be strictly treated as such by the SHENZHEN TIMEWAY TESTING LABORATORIES. It may not be reproduced rather in its entirety or in part and it may not be used for advertising. The client to whom the report is issued may, however, show or send it . or a certified copy there of prepared by the SHENZHEN TIMEWAY TESTING LABORATORIES. to his customer. Supplier or others persons directly concerned. SHENZHEN TIMEWAY TESTING LABORATORIES. will not, without the consent of the client enter into any discussion of correspondence with any third party concerning the contents of the report.

In the event of the improper use of the report. The SHENZHEN TIMEWAY TESTING LABORATORIES. reserves the rights to withdraw it and to adopt any other remedies which may be appropriate.



1.5 Test Item

Manufacturer: Eastern Times Technology Co., Ltd

Address: Building D, Nan An Industrial Area, Youganpu Village, Fenggang Town, Dongguan City, Guangdong, China.

Trademark: REDRAGON

Model No.: BM-2839

Additional Model: DS-2839

Description: 2.4G WIRELESS MOUSE

Additional Information

Frequency: 2403MHz-2480MHz for Mouse/dongle Part

Channel Number: 16

Channel List (unit: MHz): 2403, 2426, 2441, 2463, 2407, 2422, 2445, 2466, 2414, 2436, 2459, 2473, 2419, 2439, 2453, 2480

Modulation Type: GFSK

Antenna Designation: PCB antenna with maximum gain 3.8dBi for Mouse part and -0.71dBi for USB dongle part

Power Supply: DC5V hosted from PC for USB dongle part and DC1.5V, 1pc AA battery for Mouse part

Operation Distance: N/A

Resolution: N/A

Extreme Temp. Tolerance: -20°C to 55°C

Note: Classification according to CEPT/ERC Recommendation 70-03

1.6 Test Standards

ETSI EN 300 440 v 2.2.1 (2018-07)

Short Range Devices (SRD);

Radio equipment to be used in the 1 GHz to 40 GHz frequency range;

Harmonised Standard for access to radio spectrum

Note: All radiated measurements were made in all three orthogonal planes. The values reported are the maximum values.

The report refers only to the sample tested and does not apply to the bulk.

This report is issued in confidence to the client and it will be strictly treated as such by the SHENZHEN TIMEWAY TESTING LABORATORIES. It may not be reproduced either in its entirety or in part and it may not be used for advertising. The client to whom the report is issued may, however, show or send it or a certified copy thereof prepared by the SHENZHEN TIMEWAY TESTING LABORATORIES to his customer. Supplier or other persons directly concerned. SHENZHEN TIMEWAY TESTING LABORATORIES will not, without the consent of the client enter into any discussion of correspondence with any third party concerning the contents of the report.

In the event of the improper use of the report. The SHENZHEN TIMEWAY TESTING LABORATORIES reserves the rights to withdraw it and to adopt any other remedies which may be appropriate.



2. Technical Test

2.1 Summary of Test Results

No deviations from the technical specification(s) were ascertained in the course of the tests Performed	
Final Verdict: (Only "Passed" if all Measurements are "Passed")	Pass

2.2 Test Report

Test Report Reference

List of Measurements	
Parameter to be measured	Clause
Transmitter Parameters	
Transmitter Requirements	Clause 4.2.1
Equivalent Isotropically Radiated Power (eirp)	Clause 4.2.2
Permitted Range of Operating Frequencies	Clause 4.2.3
Unwanted emissions in the spurious domain	Clause 4.2.4
Duty Cycle	Clause 4.2.5
Receiver Parameters	
Receiver Requirements	Clause 4.3
Adjacent Band Selectivity	Clause 4.3.3
Blocking or Desensitisation	Clause 4.3.4
Receiver Spurious Emissions	Clause 4.3.5

Note: The clause numbers are referenced to ETSI EN 300 440 v 2.2.1 (2018-07).

The report refers only to the sample tested and does not apply to the bulk.
 This report is issued in confidence to the client and it will be strictly treated as such by the SHENZHEN TIMEWAY TESTING LABORATORIES. It may not be reproduced either in its entirety or in part and it may not be used for advertising. The client to whom the report is issued may, however, show or send it or a certified copy thereof prepared by the SHENZHEN TIMEWAY TESTING LABORATORIES to his customer. Supplier or other persons directly concerned. SHENZHEN TIMEWAY TESTING LABORATORIES will not, without the consent of the client enter into any discussion of correspondence with any third party concerning the contents of the report.
 In the event of the improper use of the report. The SHENZHEN TIMEWAY TESTING LABORATORIES reserves the rights to withdraw it and to adopt any other remedies which may be appropriate.



Clause 4.2.1 Transmitter Requirements

The transmitter with a dedicated antenna.

Clause 4.2.2 Equivalent Isotropically Radiated Power (eirp)

For Transmitter

EIRP is calculated by method described under EN 300 440 sub clause 4.2.2.3

Conducted measurements

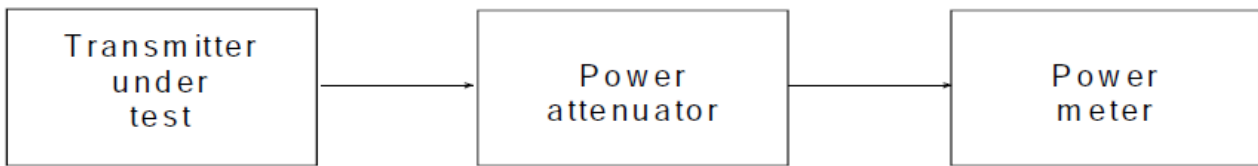

Figure 2: Measurement arrangement

For practical reasons, measurements shall be performed only at the highest power level at which the transmitter is intended to operate. The measurement arrangement in figure 2 shall be used.

The measurement shall be performed preferably in the absence of modulation.

When it is not possible to measure it in the absence of modulation, this fact shall be stated in test reports.

The transmitter shall be set in continuous transmission mode. If this is not possible, the measurements shall be carried out in a period shorter than the duration of the transmitted burst. It may be necessary to extend the duration of the burst.

The transmitter shall be connected to an artificial antenna (see clause 5.8.2) and the power delivered to this artificial antenna shall be measured.

The equivalent isotropically radiated power is then calculated from the measured value, the known antenna gain, relative to an isotropic antenna, and if applicable, any losses due to cables and connectors in the measurement system.

For Transmitter:

Mouse Part

Test Conditions		-6 dB transmitter bandwidth		
		Low Freq. 2403MHz	Mid Freq. 2441MHz	High Freq. 2480MHz
T _{nor} (25°C)	V _{nor} (1.5V)	1270kHz	1260kHz	1260kHz

USB Dongle Part

Test Conditions		-6 dB transmitter bandwidth		
		Low Freq. 2403MHz	Mid Freq. 2441MHz	High Freq. 2480MHz
T _{nor} (25°C)	V _{nor} (230V)	1267kHz	1258kHz	1256kHz

The report refers only to the sample tested and does not apply to the bulk.

This report is issued in confidence to the client and it will be strictly treated as such by the SHENZHEN TIMEWAY TESTING LABORATORIES. It may not be reproduced rather in its entirety or in part and it may not be used for advertising. The client to whom the report is issued may, however, show or send it . or a certified copy there of prepared by the SHENZHEN TIMEWAY TESTING LABORATORIES. to his customer. Supplier or others persons directly concerned. SHENZHEN TIMEWAY TESTING LABORATORIES. will not, without the consent of the client enter into any discussion of correspondence with any third party concerning the contents of the report.

In the event of the improper use of the report. The SHENZHEN TIMEWAY TESTING LABORATORIES. reserves the rights to withdraw it and to adopt any other remedies which may be appropriate.



For Transmitter:
 Mouse Part

Test Conditions		Transmitter Power (Limit 10dBm) EIRP					
		Low Freq. 2403MHz		Mid Freq. 2441MHz		High Freq. 2480MHz	
T _{nor} (25°C)	V _{nor} (1.5V)	Pk	-12.22	Pk	-13.29	Pk	-15.48
T _{min} (-10°C)	V _H (1.65V)	Pk	-12.18	Pk	-13.25	Pk	-15.43
T _{max} (+55°C)	V _H (1.65V)	Pk	-12.15	Pk	-13.21	Pk	-15.39
T _{min} (-20°C)	V _L (1.35V)	Pk	-12.26	Pk	-13.32	Pk	-15.51
T _{max} (+55°C)	V _L (1.35V)	Pk	-12.29	Pk	-13.36	Pk	-15.57

Dongle Part

Test Conditions		Transmitter Power (Limit 10dBm) EIRP					
		Low Freq. 2403MHz		Mid Freq. 2441MHz		High Freq. 2480MHz	
T _{nor} (25°C)	V _{nor} (230V)	Pk	-12.56	Pk	-13.43	Pk	-15.73
T _{min} (-10°C)	V _L (207V)	Pk	-12.59	Pk	-13.46	Pk	-15.78
T _{max} (+55°C)	V _L (207V)	Pk	-12.63	Pk	-13.51	Pk	-15.81
T _{min} (-10°C)	V _H (253V)	Pk	-12.51	Pk	-13.39	Pk	-15.69
T _{max} (+55°C)	V _H (253V)	Pk	-12.50	Pk	-13.35	Pk	-15.65

Note:

- (1) The EUT is a stand-alone radio device. The Mouse Part is powered by AA battery. The USB dongle part is powered by PC, so the ac source is the power.
- (2) The value of table is worst case during test condition, includes different combinations of transmitter rate antenna polarity and temperature.
- (3) EIRP=Reading + Loss + Antenna Gain

The report refers only to the sample tested and does not apply to the bulk.
 This report is issued in confidence to the client and it will be strictly treated as such by the SHENZHEN TIMEWAY TESTING LABORATORIES. It may not be reproduced rather in its entirety or in part and it may not be used for advertising. The client to whom the report is issued may, however, show or send it . or a certified copy there of prepared by the SHENZHEN TIMEWAY TESTING LABORATORIES. to his customer. Supplier or others persons directly concerned. SHENZHEN TIMEWAY TESTING LABORATORIES. will not, without the consent of the client enter into any discussion of correspondence with any third party concerning the contents of the report.
 In the event of the improper use of the report. The SHENZHEN TIMEWAY TESTING LABORATORIES. reserves the rights to withdraw it and to adopt any other remedies which may be appropriate.



Limits: EN 300 440, Clause 4.2.2.4

Table 2: Maximum radiated peak power (e.i.r.p.)

Frequency Bands	Power	Application	Notes
2 400 MHz to 2 483,5 MHz	10 mW e.i.r.p.	Non-specific short range devices	
2 400 MHz to 2 483,5 MHz	25 mW e.i.r.p.	Radio determination devices	
(a) 2 446 MHz to 2 454 MHz	500 mW e.i.r.p.	Radio Frequency Identification (RFID) devices	See also table 4 and annex D
(b) 2 446 MHz to 2 454 MHz	4 W e.i.r.p.	Radio Frequency Identification (RFID) devices	See also table 4 and annex D
5 725 MHz to 5 875 MHz	25 mW e.i.r.p.	Non-specific short range devices	
9 200 MHz to 9 500 MHz	25 mW e.i.r.p.	Radio determination devices	
9 500 MHz to 9 975 MHz	25 mW e.i.r.p.	Radio determination devices	
10,5 GHz to 10,6 GHz	500 mW e.i.r.p.	Radio determination devices	
13,4 GHz to 14,0 GHz	25 mW e.i.r.p.	Radio determination devices	
17,1 GHz to 17,3 GHz	400 mW e.i.r.p.	Radio determination devices	See annex F
24,00 GHz to 24,25 GHz	100 mW e.i.r.p.	Non-specific short range devices and Radio determination devices	

The report refers only to the sample tested and does not apply to the bulk.
 This report is issued in confidence to the client and it will be strictly treated as such by the SHENZHEN TIMEWAY TESTING LABORATORIES. It may not be reproduced either in its entirety or in part and it may not be used for advertising. The client to whom the report is issued may, however, show or send it, or a certified copy thereof prepared by the SHENZHEN TIMEWAY TESTING LABORATORIES, to his customer, Supplier or other persons directly concerned. SHENZHEN TIMEWAY TESTING LABORATORIES, will not, without the consent of the client enter into any discussion of correspondence with any third party concerning the contents of the report.
 In the event of the improper use of the report, The SHENZHEN TIMEWAY TESTING LABORATORIES, reserves the rights to withdraw it and to adopt any other remedies which may be appropriate.



Clause 4.2.3 Permitted Range of Operating Frequencies

For Transmitter:

Mouse Part

Test Conditions		Frequency (MHz) at which-30 dBm occurs	
		Low Frequency (f _L) 2403MHz	High Frequency (f _H) 2480MHz
T _{nor} (25°C)	V _{nor} (1.5V)	2401.920083	2480.980191
T _{min} (-10°C)	V _H (1.65V)	2401.920089	2480.980196
T _{max} (+55°C)	V _H (1.65V)	2401.920092	2480.980193
T _{min} (-10°C)	V _L (1.35V)	2401.920076	2480.980188
T _{max} (+55°C)	V _L (1.35V)	2401.920078	2480.980190

USB Dongle Part

Test Conditions		Frequency (MHz) at which-30 dBm occurs	
		Low Frequency (f _L) 2403MHz	High Frequency (f _H) 2480MHz
T _{nor} (25°C)	V _{nor} (230V)	2401.920045	2480.980149
T _{min} (-20°C)	V _L (207V)	2401.920050	2480.980152
T _{max} (+55°C)	V _L (207V)	2401.920038	2480.980146
T _{min} (-20°C)	V _H (253V)	2401.920039	2480.980153
T _{max} (+55°C)	V _H (253V)	2401.920043	2480.980150

The report refers only to the sample tested and does not apply to the bulk.
 This report is issued in confidence to the client and it will be strictly treated as such by the SHENZHEN TIMEWAY TESTING LABORATORIES. It may not be reproduced rather in its entirety or in part and it may not be used for advertising. The client to whom the report is issued may, however, show or send it . or a certified copy there of prepared by the SHENZHEN TIMEWAY TESTING LABORATORIES. to his customer. Supplier or others persons directly concerned. SHENZHEN TIMEWAY TESTING LABORATORIES. will not, without the consent of the client enter into any discussion of correspondence with any third party concerning the contents of the report.
 In the event of the improper use of the report. The SHENZHEN TIMEWAY TESTING LABORATORIES. reserves the rights to withdraw it and to adopt any other remedies which may be appropriate.



Mouse Part

Test Conditions		Frequency (MHz) at which 99%BW occurs	
		Low Frequency (f _L) 2403MHz	High Frequency (f _H) 2480MHz
T _{nor} (25°C)	V _{nor} (1.5V)	2401.900146	2481.030286
T _{min} (-10°C)	V _H (1.65V)	2401.900150	2481.030279
T _{max} (+55°C)	V _H (1.65V)	2401.900143	2481.030282
T _{min} (-10°C)	V _L (1.35V)	2401.900139	2481.030280
T _{max} (+55°C)	V _L (1.35V)	2401.900137	2481.030283

USB Dongle Part

Test Conditions		Frequency (MHz) at which 99%BW occurs	
		Low Frequency (f _L) 2403MHz	High Frequency (f _H) 2480MHz
T _{nor} (25°C)	V _{nor} (230V)	2401.900119	2481.030236
T _{min} (-20°C)	V _L (207V)	2401.900118	2481.030241
T _{max} (+40°C)	V _L (207V)	2401.900122	2481.030237
T _{min} (-20°C)	V _H (253V)	2401.900116	2481.030238
T _{max} (+40°C)	V _H (253V)	2401.900117	2481.030233

Note:

(1) The EUT is a stand-alone radio device. The Headset part is powered by AA battery. The USB dongle part is powered by PC, so the ac source is the power.

(2) The value of table is worst case during test condition, includes different combinations of transmitter rate antenna polarity and temperature.

Limits EN 300 440 Clause 4.2.3.5

Under Normal Test Conditions	F _L >2400MHz, f _H <2483.5
------------------------------	---

The report refers only to the sample tested and does not apply to the bulk.
 This report is issued in confidence to the client and it will be strictly treated as such by the SHENZHEN TIMEWAY TESTING LABORATORIES. It may not be reproduced rather in its entirety or in part and it may not be used for advertising. The client to whom the report is issued may, however, show or send it . or a certified copy there of prepared by the SHENZHEN TIMEWAY TESTING LABORATORIES. to his customer. Supplier or others persons directly concerned. SHENZHEN TIMEWAY TESTING LABORATORIES. will not, without the consent of the client enter into any discussion of correspondence with any third party concerning the contents of the report.
 In the event of the improper use of the report. The SHENZHEN TIMEWAY TESTING LABORATORIES. reserves the rights to withdraw it and to adopt any other remedies which may be appropriate.



**Clause 4.2.4 Spurious Emissions
 (Radiated)**

Product	2.4G WIRELESS MOUSE	Test Mode	Low and High Channel
Test Item	Spurious Emissions data	Temperature	25°C
Test Voltage	DC5V(Dongle), DC1.5V (Mouse Part)	Humidity	56%RH
Test Result	Pass	Model:	BM-2839

Note:

1. Measurements were done on low & high channels, the worst case are submitted in the report.
2. The spurious emissions were done with different settings, using the relevant pre-amplifiers for the relevant frequency ranges.
3. The test frequency range is from 25M-25G and please see clause 4.2.4.3.3 of EN 300 440 for the test method.

Low Channel (2403MHz) for Mouse Part

Horizontal			Vertical		
F(MHz)	Band-Width(kHz)	Level (dBm)	F(MHz)	Band-Width(kHz)	Level(dBm)
170.18	100	-70.3	170.82	100	-70.8
4806	1000	-47.1	4806	1000	-51.6
Measurement Uncertainty		4. 7dB			

High Channel (2480MHz) for Mouse Part

Horizontal			Vertical		
F(MHz)	Band-Width(kHz)	Level (dBm)	F(MHz)	Band-Width(kHz)	Level(dBm)
159.62	100	-70.7	165.12	100	-71.2
4960	1000	-48.9	4960	1000	-52.8
Measurement Uncertainty		4. 7dB			

Low Channel (2403MHz) for USB Dongle Part

Horizontal			Vertical		
F(MHz)	Band-Width(kHz)	Level (dBm)	F(MHz)	Band-Width(kHz)	Level(dBm)
207.28	100	-70.7	272.90	100	-70.2
4806	1000	-48.6	4806	1000	-51.7
Measurement Uncertainty		4. 7dB			

The report refers only to the sample tested and does not apply to the bulk.
 This report is issued in confidence to the client and it will be strictly treated as such by the SHENZHEN TIMEWAY TESTING LABORATORIES. It may not be reproduced rather in its entirety or in part and it may not be used for advertising. The client to whom the report is issued may, however, show or send it . or a certified copy there of prepared by the SHENZHEN TIMEWAY TESTING LABORATORIES. to his customer. Supplier or others persons directly concerned. SHENZHEN TIMEWAY TESTING LABORATORIES. will not, without the consent of the client enter into any discussion of correspondence with any third party concerning the contents of the report.
 In the event of the improper use of the report. The SHENZHEN TIMEWAY TESTING LABORATORIES. reserves the rights to withdraw it and to adopt any other remedies which may be appropriate.



High Channel (2480MHz) for USB Dongle Part

Horizontal			Vertical		
F(MHz)	Band-Width(kHz)	Level (dBm)	F(MHz)	Band-Width(kHz)	Level(dBm)
285.28	100	-70.6	310.32	100	-71.2
4960	1000	-50.2	4960	1000	-53.9
Measurement Uncertainty		4.7dB			

Limits EN 300 440, Clause 4.2.4.4

Table 3: Spurious emissions

Frequency ranges	47 MHz to 74 MHz 87,5 MHz to 108 MHz 174 MHz to 230 MHz 470 MHz to 862 MHz	Other frequencies ≤ 1 000 MHz	Frequencies > 1 000 MHz
State			
Operating	4 nW	250 nW	1 μW
Standby	2 nW	2 nW	20 nW

The report refers only to the sample tested and does not apply to the bulk.
 This report is issued in confidence to the client and it will be strictly treated as such by the SHENZHEN TIMEWAY TESTING LABORATORIES. It may not be reproduced rather in its entirety or in part and it may not be used for advertising. The client to whom the report is issued may, however, show or send it . or a certified copy there of prepared by the SHENZHEN TIMEWAY TESTING LABORATORIES. to his customer. Supplier or others persons directly concerned. SHENZHEN TIMEWAY TESTING LABORATORIES. will not, without the consent of the client enter into any discussion of correspondence with any third party concerning the contents of the report.
 In the event of the improper use of the report. The SHENZHEN TIMEWAY TESTING LABORATORIES. reserves the rights to withdraw it and to adopt any other remedies which may be appropriate.



**Clause 4.2.5 Duty Cycle
 For Transmitter**

The EUT is 2.4G WIRELESS MOUSE intends to use in household and office or related application, It's declared by the manufacturer as a duty ratio up to 100%

Product	2.4G WIRELESS MOUSE	Test Mode	Low, High and Middle Channel
Test Item	Duty Cycle	Temperature	25°C
Test Voltage	DC5V(Dongle), DC1.5V (Mouse Part)	Humidity	56%RH
Test Result	Pass	Model:	BM-2839

X = Duty Cycle Ratio, Up to 100%

Limits EN 300 440-1, Clause 4.2.5.4

Table 4: Duty cycle limits

Frequency Band	Duty cycle	Application	Notes
2 400 MHz to 2 483,5 MHz	No Restriction	Generic use	
2 400 MHz to 2 483,5 MHz	No Restriction	Radiodetermination	
(a) 2 446 MHz to 2 454 MHz	No Restriction	RFID	Limits shown in Annex G shall apply
(b) 2 446 MHz to 2 454 MHz	≤ 15 %	RFID	Limits shown in Annex G shall apply
5 725 MHz to 5 875 MHz	No Restriction	Generic use	
9 200 MHz to 9 500 MHz	No Restriction	Radiodetermination	
9 500 MHz to 9 975 MHz	No Restriction	Radiodetermination	
10,5 GHz to 10,6 GHz	No Restriction	Radiodetermination	
13,4 GHz to 14,0 GHz	No Restriction	Radiodetermination	
17,1 GHz to 17,3 GHz	DAA or equivalent techniques	Radiodetermination, limited to GBSAR detecting and movement and alert applications	Limits shown in Annex I shall apply
24,00 GHz to 24,25 GHz	No Restriction	Generic use and for radiodetermination	

NOTE: The spectrum ranges in some entries are not harmonised throughout all EU territory, specifically entries 4, 9, and 11 have been identified as such. Implementers are cautioned to refer to CEPT/ERC Recommendation 70-03 [i.2] as well as current National Radio plans to verify acceptance within intended regions of use.

The report refers only to the sample tested and does not apply to the bulk.
 This report is issued in confidence to the client and it will be strictly treated as such by the SHENZHEN TIMEWAY TESTING LABORATORIES. It may not be reproduced rather in its entirety or in part and it may not be used for advertising. The client to whom the report is issued may, however, show or send it . or a certified copy there of prepared by the SHENZHEN TIMEWAY TESTING LABORATORIES. to his customer. Supplier or others persons directly concerned. SHENZHEN TIMEWAY TESTING LABORATORIES. will not, without the consent of the client enter into any discussion of correspondence with any third party concerning the contents of the report.
 In the event of the improper use of the report. The SHENZHEN TIMEWAY TESTING LABORATORIES. reserves the rights to withdraw it and to adopt any other remedies which may be appropriate.



Clause 4.3 Receiver Requirements

For Receiver

Receiver Classification, Table 2 of EN300 440

Table 5: Receiver categories

Receiver category	Relevant receiver clauses	Risk assessment of receiver performance
1	4.3.3, 4.3.4 and 4.3.5	Highly reliable SRD communication media; e.g. serving human life inherent systems (may result in a physical risk to a person).
2	4.3.4 and 4.3.5	Medium reliable SRD communication media e.g. causing inconvenience to persons, which cannot simply be overcome by other means.
3	4.3.5	Standard reliable SRD communication media e.g. Inconvenience to persons, which can simply be overcome by other means (e.g. manual).

Note: The EUT (Rx Part) belongs to Class 3

Clause 4.3.3 Adjacent Band Selectivity

For Receiver

Product	2.4G WIRELESS MOUSE	Test Mode	Low and High Channel
Test Item	Adjacent Band Selectivity	Temperature	25°C
Test Voltage	DC5V(Dongle), DC1.5V (Mouse Part)	Humidity	56%RH
Test Result	Pass	Model:	BM-2839

Mouse under receiving mode

Low Channel-2403MHz

Adjacent channel selectivity	Limit
-30.8	-38.66

High Channel-2480MHz

Adjacent channel selectivity	Limit
-31.2	-38.89

The report refers only to the sample tested and does not apply to the bulk.
 This report is issued in confidence to the client and it will be strictly treated as such by the SHENZHEN TIMEWAY TESTING LABORATORIES. It may not be reproduced rather in its entirety or in part and it may not be used for advertising. The client to whom the report is issued may, however, show or send it . or a certified copy there of prepared by the SHENZHEN TIMEWAY TESTING LABORATORIES. to his customer. Supplier or others persons directly concerned. SHENZHEN TIMEWAY TESTING LABORATORIES. will not, without the consent of the client enter into any discussion of correspondence with any third party concerning the contents of the report.
 In the event of the improper use of the report. The SHENZHEN TIMEWAY TESTING LABORATORIES. reserves the rights to withdraw it and to adopt any other remedies which may be appropriate.



USB Dongle under receiving mode

Low Channel-2403MHz

Adjacent channel selectivity	Limit
-30.7	-38.64

High Channel-2480MHz

Adjacent channel selectivity	Limit
-31.2	-38.88

Limit

The adjacent channel selectivity of the equipment under specified conditions shall not be less than $-30 \text{ dBm} + k$.

The correction factor, k , is as follows:

$$k = -20 \log f - 10 \log BW$$

Where:

- f is the frequency in GHz;
- BW is the channel bandwidth in MHz.

The factor k is limited within the following:

$$-40 < k < 0 \text{ dB.}$$

The report refers only to the sample tested and does not apply to the bulk.
This report is issued in confidence to the client and it will be strictly treated as such by the SHENZHEN TIMEWAY TESTING LABORATORIES. It may not be reproduced rather in its entirety or in part and it may not be used for advertising. The client to whom the report is issued may, however, show or send it or a certified copy thereof prepared by the SHENZHEN TIMEWAY TESTING LABORATORIES to his customer. Supplier or others persons directly concerned. SHENZHEN TIMEWAY TESTING LABORATORIES will not, without the consent of the client enter into any discussion of correspondence with any third party concerning the contents of the report.
In the event of the improper use of the report. The SHENZHEN TIMEWAY TESTING LABORATORIES reserves the rights to withdraw it and to adopt any other remedies which may be appropriate.



**Clause 4.3.4 Blocking or Desensitization
 For Receiver**

Product	2.4G WIRELESS MOUSE	Test Mode	Low and High Channel
Test Item	Blocking or Desensitization	Temperature	25°C
Test Voltage	DC5V for USB dongle part, DC1.5V for Mouse Part	Humidity	56%RH
Test Result	Pass	Model:	BM-2839

Mouse under receiving mode

Low Channel-2403MHz

Wanted Signal (MHz)	Unwanted Signal (MHz)	Blocking Level (dBm)	Limit	Result
2403	2403-10	-47.8	-68.66	Pass
2403	2403-20	-41.6	-68.66	Pass
2403	2403-50	-38.3	-68.66	Pass

High Channel-2480MHz

Wanted Signal (MHz)	Unwanted Signal (MHz)	Blocking Level (dBm)	Limit	Result
2480	2480+10	-48.1	-68.89	Pass
2480	2480+20	-42.0	-68.89	Pass
2480	2480+50	-38.8	-68.89	Pass

Note: the receive channel bandwidth is 2MHz

USB Dongle under receiving mode

Low Channel-2403MHz

Wanted Signal (MHz)	Unwanted Signal (MHz)	Blocking Level (dBm)	Limit	Result
2403	2403-10	-47.6	-68.64	Pass
2403	2403-20	-41.4	-68.64	Pass
2403	2403-50	-38.3	-68.64	Pass

The report refers only to the sample tested and does not apply to the bulk.
 This report is issued in confidence to the client and it will be strictly treated as such by the SHENZHEN TIMEWAY TESTING LABORATORIES. It may not be reproduced rather in its entirety or in part and it may not be used for advertising. The client to whom the report is issued may, however, show or send it . or a certified copy there of prepared by the SHENZHEN TIMEWAY TESTING LABORATORIES. to his customer. Supplier or others persons directly concerned. SHENZHEN TIMEWAY TESTING LABORATORIES. will not, without the consent of the client enter into any discussion of correspondence with any third party concerning the contents of the report.
 In the event of the improper use of the report. The SHENZHEN TIMEWAY TESTING LABORATORIES. reserves the rights to withdraw it and to adopt any other remedies which may be appropriate.



High Channel-2480MHz

Wanted Signal (MHz)	Unwanted Signal (MHz)	Blocking Level (dBm)	Limit	Result
2480	2480+10	-48.2	-68.88	Pass
2480	2480+20	-42.3	-68.88	Pass
2480	2480+50	-38.7	-68.88	Pass

Note: the receive channel bandwidth is 1MHz

Limit

The blocking level, for any frequency within the specified ranges, shall not be less than the values given in table 6, except at frequencies on which spurious responses are found.

Table 6: Limits for blocking or desensitization

Receiver category	Limit
1	-30 dBm + k
2	-45 dBm + k
3	-60 dBm + k

The correction factor, k, is as follows:

$$k = -20\log f - 10\log BW$$

Where:

- f is the frequency in GHz;
- BW is the channel bandwidth in MHz.

The factor k is limited within the following:

$$-40\text{dB} < k < 0 \text{ dB.}$$

The report refers only to the sample tested and does not apply to the bulk. This report is issued in confidence to the client and it will be strictly treated as such by the SHENZHEN TIMEWAY TESTING LABORATORIES. It may not be reproduced rather in its entirety or in part and it may not be used for advertising. The client to whom the report is issued may, however, show or send it . or a certified copy there of prepared by the SHENZHEN TIMEWAY TESTING LABORATORIES. to his customer. Supplier or others persons directly concerned. SHENZHEN TIMEWAY TESTING LABORATORIES. will not, without the consent of the client enter into any discussion of correspondence with any third party concerning the contents of the report. In the event of the improper use of the report. The SHENZHEN TIMEWAY TESTING LABORATORIES. reserves the rights to withdraw it and to adopt any other remedies which may be appropriate.



**Clause 4.3.5 Receiver Spurious Emissions
 (Radiated)**

Product	2.4G WIRELESS MOUSE	Test Mode	Low and High Channel
Test Item	Spurious Emissions data	Temperature	25°C
Test Voltage	DC5V for USB dongle part and DC 1.5V for Mouse Part	Humidity	56%RH
Test Result	Pass	Model:	BM-2839

Note:

1. Measurements were done on low & high channels, the worst case are submitted in the test report.
2. The receiver spurious emissions were done with different settings, using the relevant and pre-amplifiers for the relevant frequency ranges.

Low Channel (2403MHz) for Mouse Part

Horizontal			Vertical		
F(MHz)	Band-Width(kHz)	Level (dBm)	F(MHz)	Band-Width(kHz)	Level(dBm)
216.91	100	-72.6	275.90	100	-71.8
Measurement Uncertainty		4. 7dB			

High Channel (2480MHz) for Mouse Part

Horizontal			Vertical		
F(MHz)	Band-Width(kHz)	Level (dBm)	F(MHz)	Band-Width(kHz)	Level(dBm)
258.08	100	-72.0	318.02	100	-72.2
Measurement Uncertainty		4. 7dB			

Low Channel (2403MHz) for USB Dongle Part

Horizontal			Vertical		
F(MHz)	Band-Width(kHz)	Level (dBm)	F(MHz)	Band-Width(kHz)	Level(dBm)
327.52	100	-72.1	253.83	100	-71.5
Measurement Uncertainty		4. 7dB			

The report refers only to the sample tested and does not apply to the bulk.
 This report is issued in confidence to the client and it will be strictly treated as such by the SHENZHEN TIMEWAY TESTING LABORATORIES. It may not be reproduced rather in its entirety or in part and it may not be used for advertising. The client to whom the report is issued may, however, show or send it . or a certified copy there of prepared by the SHENZHEN TIMEWAY TESTING LABORATORIES. to his customer. Supplier or others persons directly concerned. SHENZHEN TIMEWAY TESTING LABORATORIES. will not, without the consent of the client enter into any discussion of correspondence with any third party concerning the contents of the report.
 In the event of the improper use of the report. The SHENZHEN TIMEWAY TESTING LABORATORIES. reserves the rights to withdraw it and to adopt any other remedies which may be appropriate.



High Channel (2480MHz) for USB Dongle Part

Horizontal			Vertical		
F(MHz)	Band-Width(kHz)	Level (dBm)	F(MHz)	Band-Width(kHz)	Level(dBm)
186.13	100	-72.0	257.06	100	-71.6
Measurement Uncertainty		4.7dB			

- Note: 1. All reading are peak; Scan form 25MHz to 25GHz; find the maximum radiation frequency to measure.
2. Both the Headset part and USB dongle under receiving mode
3. Worse case is recorded

Limits EN 300 440, Clause 4.3.5.4

The power of any spurious emission shall not exceed 2 nW in the range 25 MHz to 1 GHz and shall not exceed 20 nW on frequencies above 1 GHz.

The report refers only to the sample tested and does not apply to the bulk.
This report is issued in confidence to the client and it will be strictly treated as such by the SHENZHEN TIMEWAY TESTING LABORATORIES. It may not be reproduced rather in its entirety or in part and it may not be used for adverting. The client to whom the report is issued may, however, show or send it . or a certified copy there of prepared by the SHENZHEN TIMEWAY TESTING LABORATORIES. to his customer. Supplier or others persons directly concerned. SHENZHEN TIMEWAY TESTING LABORATORIES. will not, without the consent of the client enter into any discussion of correspondence with any third party concerning the contents of the report.
In the event of the improper use of the report. The SHENZHEN TIMEWAY TESTING LABORATORIES. reserves the rights to withdraw it and to adopt any other remedies which may be appropriate.



3.0 Product Labelling

CE Mark label specification

Text of the mark is black or white in color and is left justified. Labels are printed in indelible ink on permanent adhesive backing and shall be affixed at a conspicuous location on the EUT or silk-screened onto the EUT.



Mark Location: Rear enclosure



4. Photographs – Test Setup

Spurious Radiated emission test view



The report refers only to the sample tested and does not apply to the bulk.

This report is issued in confidence to the client and it will be strictly treated as such by the SHENZHEN TIMEWAY TESTING LABORATORIES. It may not be reproduced rather in its entirety or in part and it may not be used for advertising. The client to whom the report is issued may, however, show or send it . or a certified copy there of prepared by the SHENZHEN TIMEWAY TESTING LABORATORIES. to his customer. Supplier or others persons directly concerned. SHENZHEN TIMEWAY TESTING LABORATORIES. will not, without the consent of the client enter into any discussion of correspondence with any third party concerning the contents of the report.

In the event of the improper use of the report. The SHENZHEN TIMEWAY TESTING LABORATORIES. reserves the rights to withdraw it and to adopt any other remedies which may be appropriate.



Spurious Radiated emission test view



The report refers only to the sample tested and does not apply to the bulk.
This report is issued in confidence to the client and it will be strictly treated as such by the SHENZHEN TIMEWAY TESTING LABORATORIES. It may not be reproduced rather in its entirety or in part and it may not be used for advertising. The client to whom the report is issued may, however, show or send it . or a certified copy there of prepared by the SHENZHEN TIMEWAY TESTING LABORATORIES. to his customer. Supplier or others persons directly concerned. SHENZHEN TIMEWAY TESTING LABORATORIES. will not, without the consent of the client enter into any discussion of correspondence with any third party concerning the contents of the report.
In the event of the improper use of the report. The SHENZHEN TIMEWAY TESTING LABORATORIES. reserves the rights to withdraw it and to adopt any other remedies which may be appropriate.

5.0 Photographs – EUT

Outside View-Mouse



The report refers only to the sample tested and does not apply to the bulk.
This report is issued in confidence to the client and it will be strictly treated as such by the SHENZHEN TIMEWAY TESTING LABORATORIES. It may not be reproduced rather in its entirety or in part and it may not be used for advertising. The client to whom the report is issued may, however, show or send it . or a certified copy there of prepared by the SHENZHEN TIMEWAY TESTING LABORATORIES. to his customer. Supplier or others persons directly concerned. SHENZHEN TIMEWAY TESTING LABORATORIES. will not, without the consent of the client enter into any discussion of correspondence with any third party concerning the contents of the report.
In the event of the improper use of the report. The SHENZHEN TIMEWAY TESTING LABORATORIES. reserves the rights to withdraw it and to adopt any other remedies which may be appropriate.



Outside View-Mouse



The report refers only to the sample tested and does not apply to the bulk.
This report is issued in confidence to the client and it will be strictly treated as such by the SHENZHEN TIMEWAY TESTING LABORATORIES. It may not be reproduced rather in its entirety or in part and it may not be used for advertising. The client to whom the report is issued may, however, show or send it . or a certified copy there of prepared by the SHENZHEN TIMEWAY TESTING LABORATORIES. to his customer. Supplier or others persons directly concerned. SHENZHEN TIMEWAY TESTING LABORATORIES. will not, without the consent of the client enter into any discussion of correspondence with any third party concerning the contents of the report.
In the event of the improper use of the report. The SHENZHEN TIMEWAY TESTING LABORATORIES. reserves the rights to withdraw it and to adopt any other remedies which may be appropriate.



Outside View-Mouse



The report refers only to the sample tested and does not apply to the bulk.
This report is issued in confidence to the client and it will be strictly treated as such by the SHENZHEN TIMEWAY TESTING LABORATORIES. It may not be reproduced rather in its entirety or in part and it may not be used for advertising. The client to whom the report is issued may, however, show or send it . or a certified copy there of prepared by the SHENZHEN TIMEWAY TESTING LABORATORIES. to his customer. Supplier or others persons directly concerned. SHENZHEN TIMEWAY TESTING LABORATORIES. will not, without the consent of the client enter into any discussion of correspondence with any third party concerning the contents of the report.
In the event of the improper use of the report. The SHENZHEN TIMEWAY TESTING LABORATORIES. reserves the rights to withdraw it and to adopt any other remedies which may be appropriate.



Outside View-Mouse



The report refers only to the sample tested and does not apply to the bulk.
This report is issued in confidence to the client and it will be strictly treated as such by the SHENZHEN TIMEWAY TESTING LABORATORIES. It may not be reproduced rather in its entirety or in part and it may not be used for advertising. The client to whom the report is issued may, however, show or send it . or a certified copy there of prepared by the SHENZHEN TIMEWAY TESTING LABORATORIES. to his customer. Supplier or others persons directly concerned. SHENZHEN TIMEWAY TESTING LABORATORIES. will not, without the consent of the client enter into any discussion of correspondence with any third party concerning the contents of the report.
In the event of the improper use of the report. The SHENZHEN TIMEWAY TESTING LABORATORIES. reserves the rights to withdraw it and to adopt any other remedies which may be appropriate.



Outside View-Mouse



The report refers only to the sample tested and does not apply to the bulk.
This report is issued in confidence to the client and it will be strictly treated as such by the SHENZHEN TIMEWAY TESTING LABORATORIES. It may not be reproduced rather in its entirety or in part and it may not be used for advertising. The client to whom the report is issued may, however, show or send it . or a certified copy there of prepared by the SHENZHEN TIMEWAY TESTING LABORATORIES. to his customer. Supplier or others persons directly concerned. SHENZHEN TIMEWAY TESTING LABORATORIES. will not, without the consent of the client enter into any discussion of correspondence with any third party concerning the contents of the report.
In the event of the improper use of the report. The SHENZHEN TIMEWAY TESTING LABORATORIES. reserves the rights to withdraw it and to adopt any other remedies which may be appropriate.

Inside View-Mouse

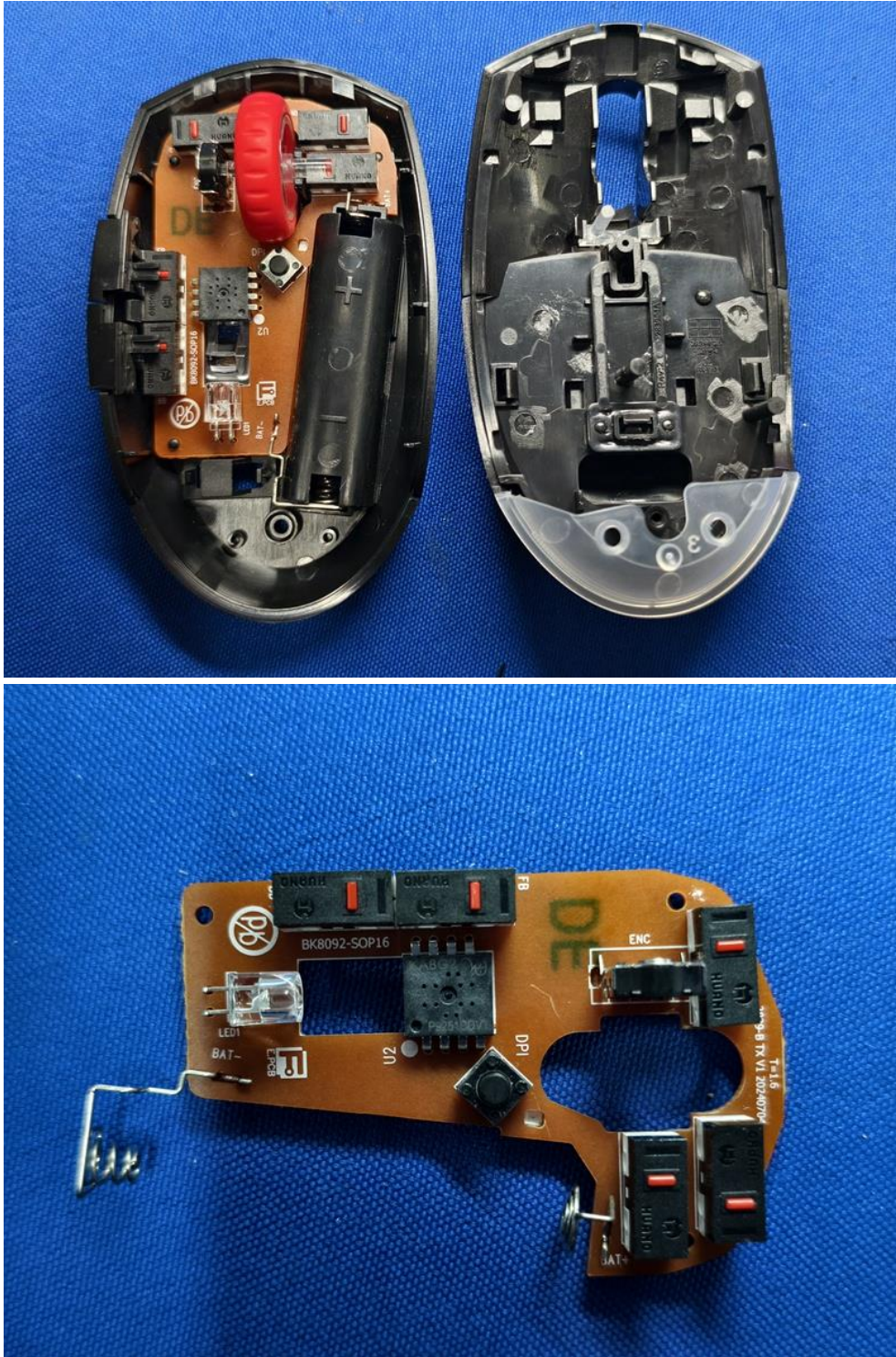

The report refers only to the sample tested and does not apply to the bulk.
This report is issued in confidence to the client and it will be strictly treated as such by the SHENZHEN TIMEWAY TESTING LABORATORIES. It may not be reproduced rather in its entirety or in part and it may not be used for advertising. The client to whom the report is issued may, however, show or send it . or a certified copy there of prepared by the SHENZHEN TIMEWAY TESTING LABORATORIES. to his customer. Supplier or others persons directly concerned. SHENZHEN TIMEWAY TESTING LABORATORIES. will not, without the consent of the client enter into any discussion of correspondence with any third party concerning the contents of the report.
In the event of the improper use of the report. The SHENZHEN TIMEWAY TESTING LABORATORIES. reserves the rights to withdraw it and to adopt any other remedies which may be appropriate.

Inside View-Mouse

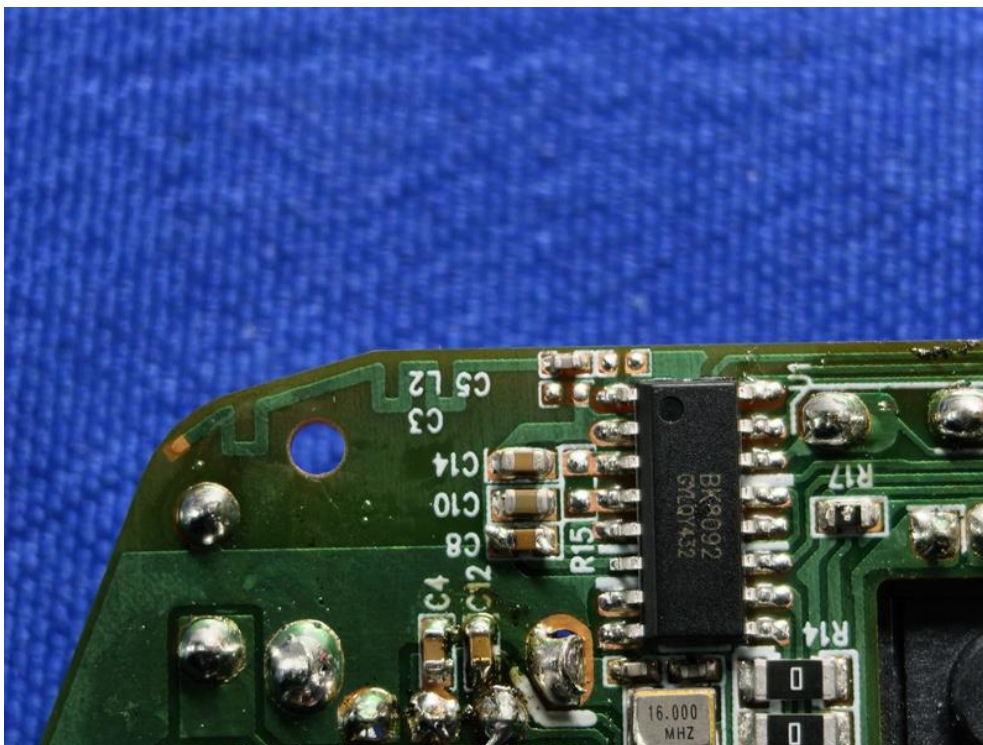
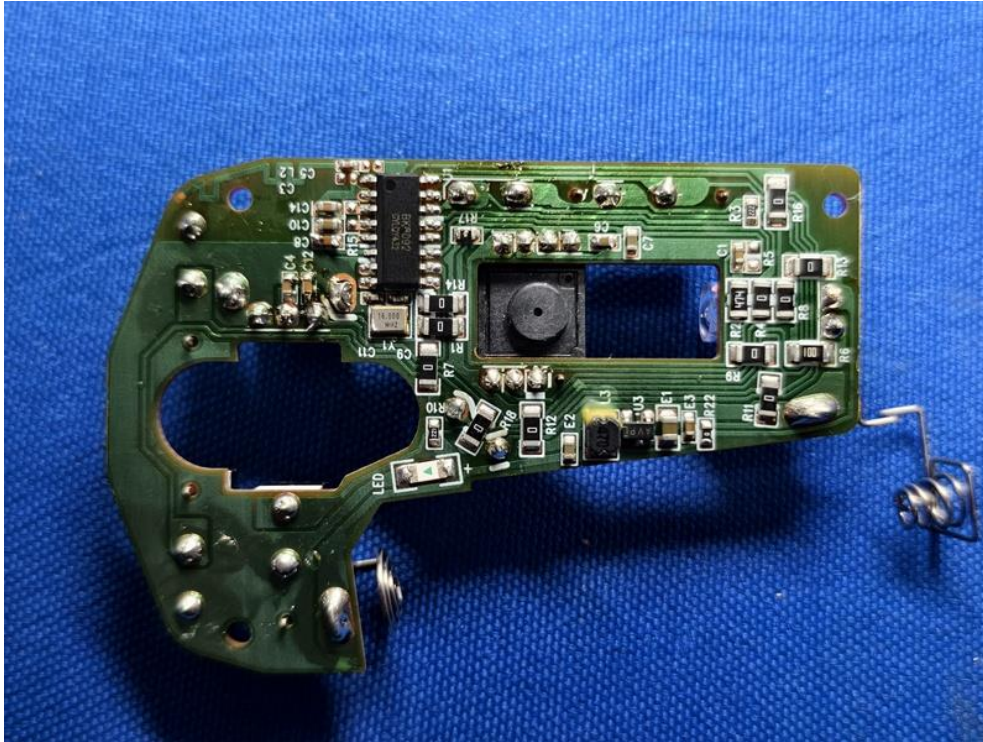

The report refers only to the sample tested and does not apply to the bulk.
This report is issued in confidence to the client and it will be strictly treated as such by the SHENZHEN TIMEWAY TESTING LABORATORIES. It may not be reproduced rather in its entirety or in part and it may not be used for advertising. The client to whom the report is issued may, however, show or send it . or a certified copy there of prepared by the SHENZHEN TIMEWAY TESTING LABORATORIES. to his customer. Supplier or others persons directly concerned. SHENZHEN TIMEWAY TESTING LABORATORIES. will not, without the consent of the client enter into any discussion of correspondence with any third party concerning the contents of the report.
In the event of the improper use of the report. The SHENZHEN TIMEWAY TESTING LABORATORIES. reserves the rights to withdraw it and to adopt any other remedies which may be appropriate.



Outside View-Dongle

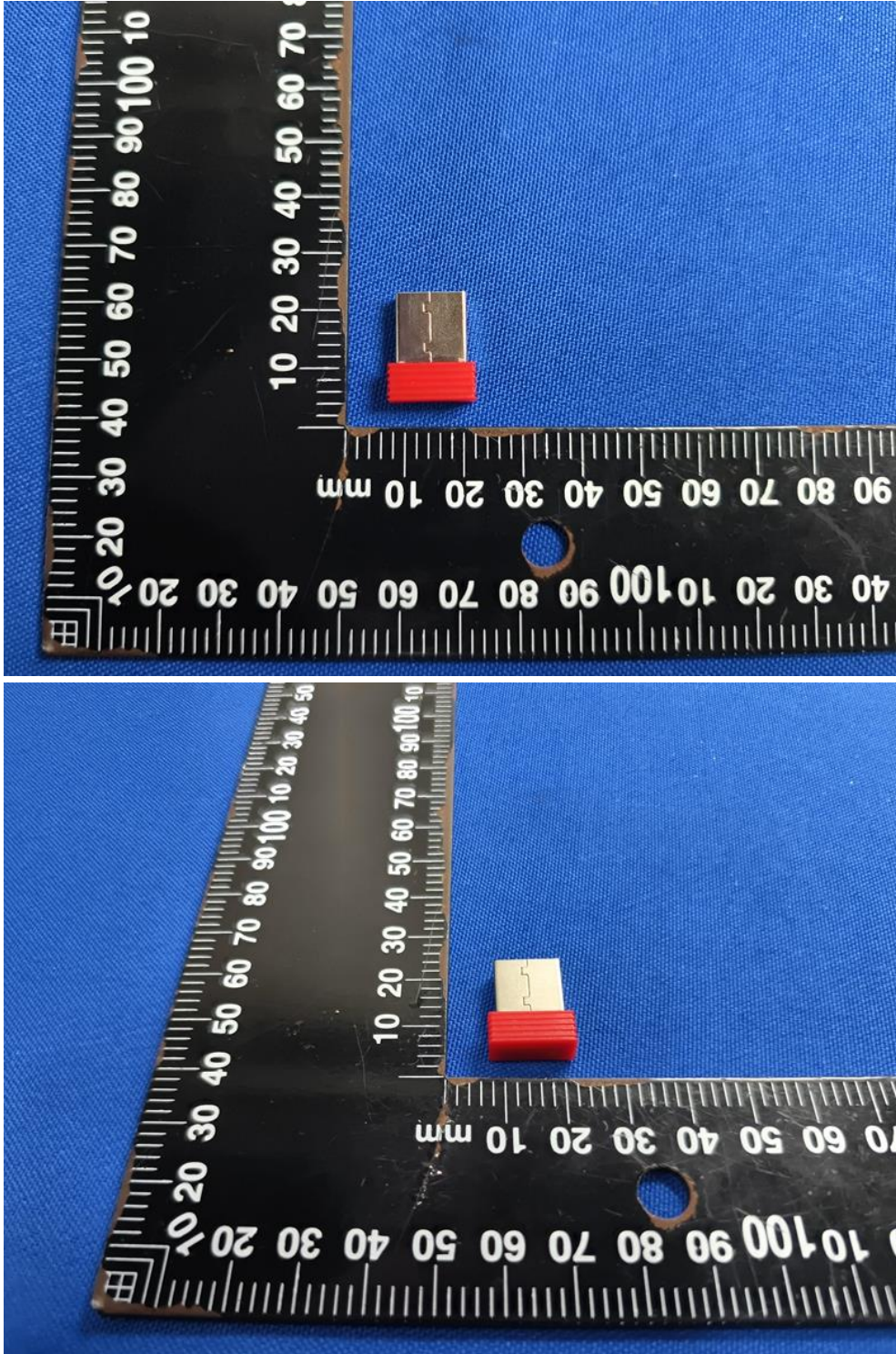

The report refers only to the sample tested and does not apply to the bulk.
This report is issued in confidence to the client and it will be strictly treated as such by the SHENZHEN TIMEWAY TESTING LABORATORIES. It may not be reproduced rather in its entirety or in part and it may not be used for advertising. The client to whom the report is issued may, however, show or send it . or a certified copy there of prepared by the SHENZHEN TIMEWAY TESTING LABORATORIES. to his customer. Supplier or others persons directly concerned. SHENZHEN TIMEWAY TESTING LABORATORIES. will not, without the consent of the client enter into any discussion of correspondence with any third party concerning the contents of the report.
In the event of the improper use of the report. The SHENZHEN TIMEWAY TESTING LABORATORIES. reserves the rights to withdraw it and to adopt any other remedies which may be appropriate.



Outside View-Dongle

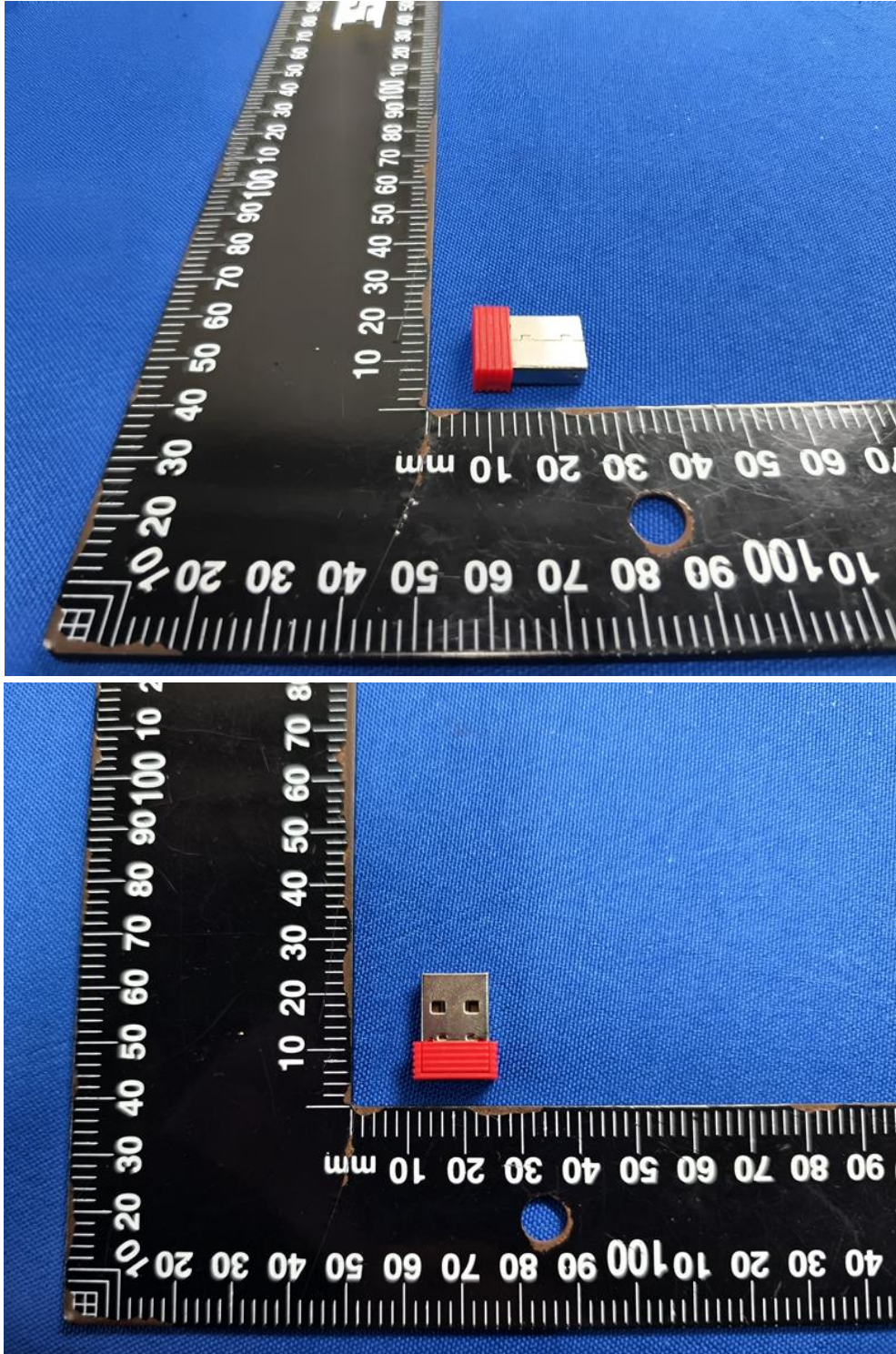

The report refers only to the sample tested and does not apply to the bulk.
This report is issued in confidence to the client and it will be strictly treated as such by the SHENZHEN TIMEWAY TESTING LABORATORIES. It may not be reproduced rather in its entirety or in part and it may not be used for advertising. The client to whom the report is issued may, however, show or send it . or a certified copy there of prepared by the SHENZHEN TIMEWAY TESTING LABORATORIES. to his customer. Supplier or others persons directly concerned. SHENZHEN TIMEWAY TESTING LABORATORIES. will not, without the consent of the client enter into any discussion of correspondence with any third party concerning the contents of the report.
In the event of the improper use of the report. The SHENZHEN TIMEWAY TESTING LABORATORIES. reserves the rights to withdraw it and to adopt any other remedies which may be appropriate.



Outside View-Dongle

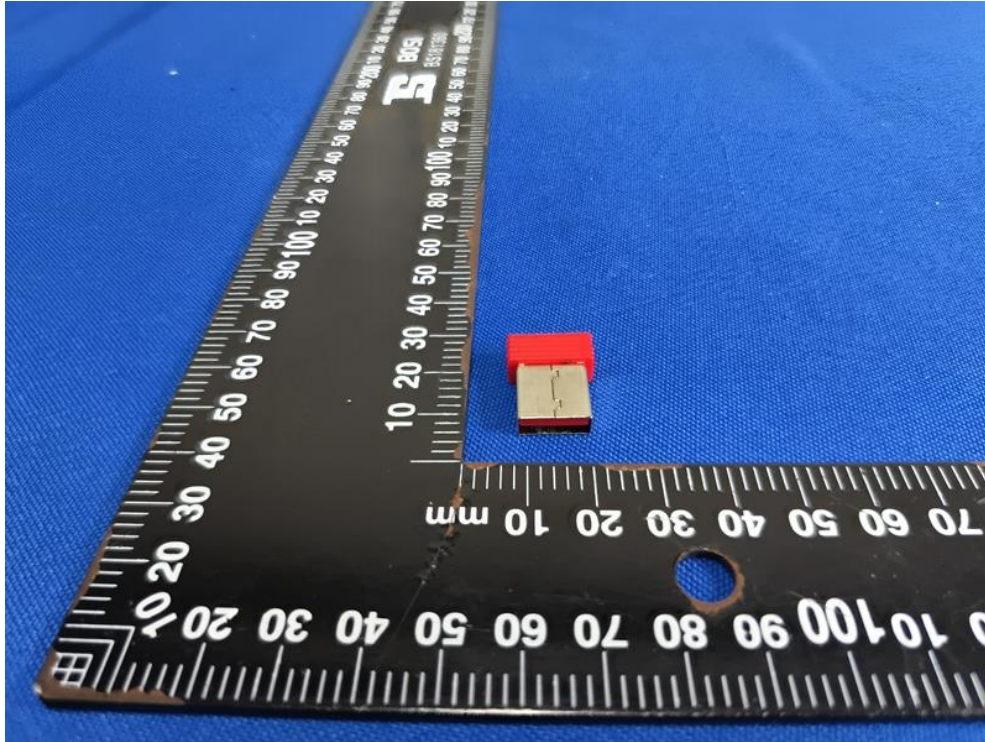

The report refers only to the sample tested and does not apply to the bulk.
This report is issued in confidence to the client and it will be strictly treated as such by the SHENZHEN TIMEWAY TESTING LABORATORIES. It may not be reproduced rather in its entirety or in part and it may not be used for advertising. The client to whom the report is issued may, however, show or send it . or a certified copy there of prepared by the SHENZHEN TIMEWAY TESTING LABORATORIES. to his customer. Supplier or others persons directly concerned. SHENZHEN TIMEWAY TESTING LABORATORIES. will not, without the consent of the client enter into any discussion of correspondence with any third party concerning the contents of the report.
In the event of the improper use of the report. The SHENZHEN TIMEWAY TESTING LABORATORIES. reserves the rights to withdraw it and to adopt any other remedies which may be appropriate.



Inside View-Dongle

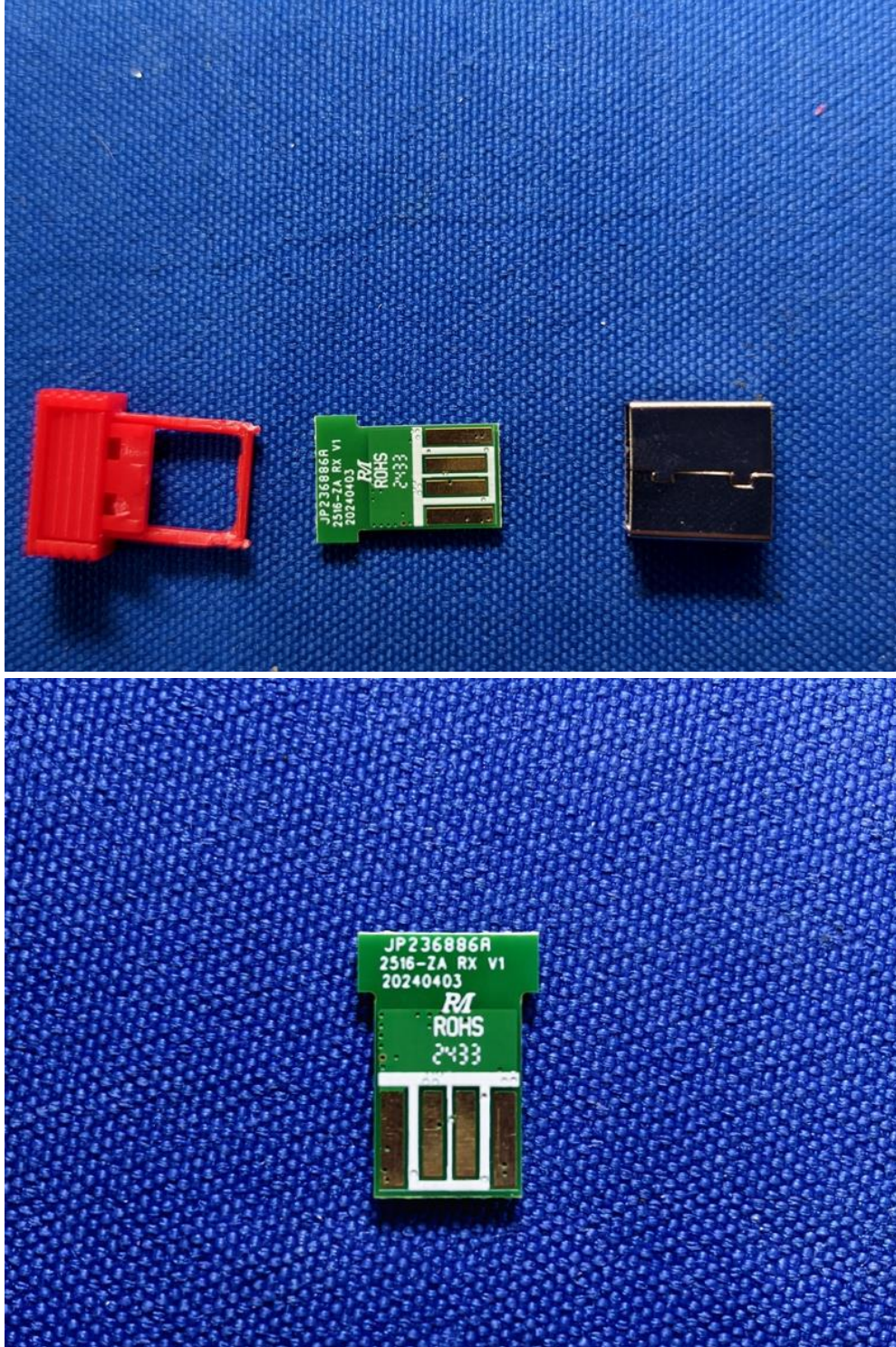

The report refers only to the sample tested and does not apply to the bulk.
This report is issued in confidence to the client and it will be strictly treated as such by the SHENZHEN TIMEWAY TESTING LABORATORIES. It may not be reproduced rather in its entirety or in part and it may not be used for advertising. The client to whom the report is issued may, however, show or send it . or a certified copy there of prepared by the SHENZHEN TIMEWAY TESTING LABORATORIES. to his customer. Supplier or others persons directly concerned. SHENZHEN TIMEWAY TESTING LABORATORIES. will not, without the consent of the client enter into any discussion of correspondence with any third party concerning the contents of the report.
In the event of the improper use of the report. The SHENZHEN TIMEWAY TESTING LABORATORIES. reserves the rights to withdraw it and to adopt any other remedies which may be appropriate.

Inside View-Dongle

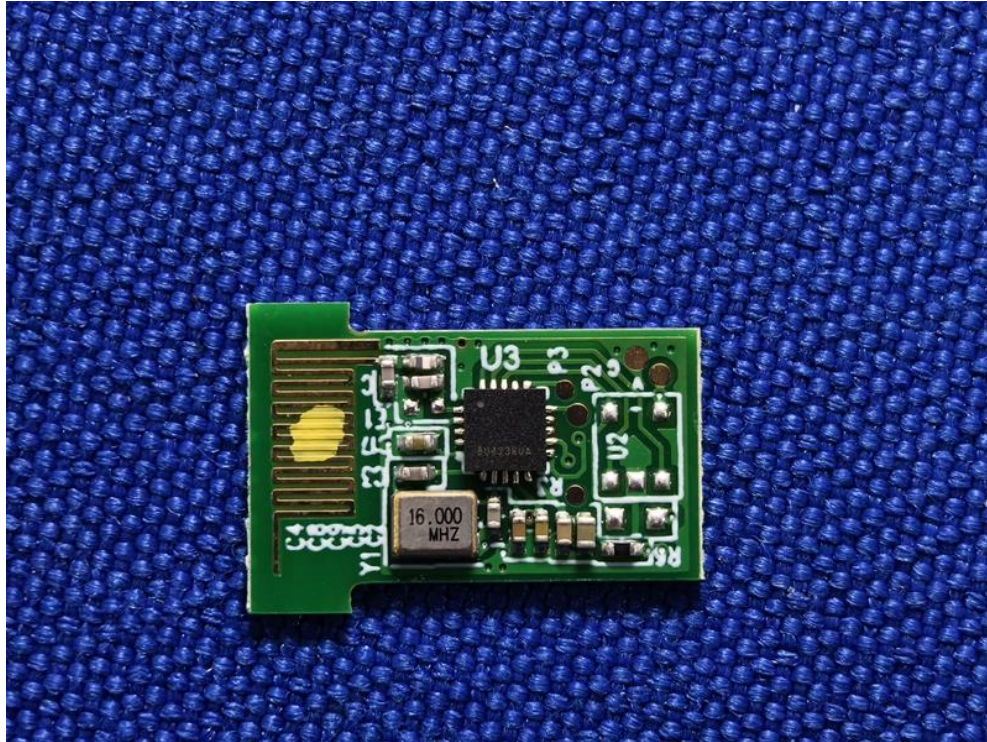

The report refers only to the sample tested and does not apply to the bulk.
This report is issued in confidence to the client and it will be strictly treated as such by the SHENZHEN TIMEWAY TESTING LABORATORIES. It may not be reproduced rather in its entirety or in part and it may not be used for advertising. The client to whom the report is issued may, however, show or send it . or a certified copy there of prepared by the SHENZHEN TIMEWAY TESTING LABORATORIES. to his customer. Supplier or others persons directly concerned. SHENZHEN TIMEWAY TESTING LABORATORIES. will not, without the consent of the client enter into any discussion of correspondence with any third party concerning the contents of the report.
In the event of the improper use of the report. The SHENZHEN TIMEWAY TESTING LABORATORIES. reserves the rights to withdraw it and to adopt any other remedies which may be appropriate.



6.0 Test Equipment					
Instrument Type	Manufacturer	Model	Serial No.	Date of Cal.	Due Date
ESPI Test Receiver	R&S	ESPI 3	100379	2024-07-12	2025-07-11
TWO Line-V-NETW	R&S	EZH3-Z5	100294	2024-07-12	2025-07-11
TWO Line-V-NETW	R&S	EZH3-Z5	100253	2024-07-12	2025-07-11
Ultra Broadband ANT	R&S	HL562	100157	2024-07-12	2025-07-11
ESVB Test Receiver	R&S	ESVB	826156/011	2024-07-12	2025-07-11
Impuls-Begrenzer	R&S	ESH3-Z2	100281	2024-07-12	2025-07-11
5K VA AC Power Source	California Instruments	5001iX	56060	2024-07-12	2025-07-11
CDN	EM TEST	CDN M2/M3	-	2024-07-12	2025-07-11
Attenuation	EM TEST	ATT6/75	-	2024-07-12	2025-07-11
Resistance	EM TEST	R100	-	2024-07-12	2025-07-11
Electromagnetic Injection Clamp	LITTHI	EM101	35708	2024-07-12	2025-07-11
Inductive Components	EM TEST	MC2630	-	2024-07-12	2025-07-11
Antenna	EM TEST	MS100	-	2024-07-12	2025-07-11
Signal Generator	R&S	SMT03	100029	2024-07-12	2025-07-11
Power Amplifier	AR	150W1000	300999	2024-07-12	2025-07-11
Field probe	Holiday	HI-6005	105152	2024-07-12	2025-07-11
Bilog Antenna	Chase	CBL6111C	2576	2022-07-18	2025-07-17
Loop Antenna	EMCO	6507	00078608	2022-07-18	2025-07-17
Test Receiver	R&S	ESI26	838786/013	2024-07-12	2025-07-11
966 Chamber	YIHENG	--	N/A	2022-07-26	2025-07-25
Vector Signal Generator	AGILENT	E4438C	MY49070163	2024-01-11	2025-01-10
Splitter	Mini-Circuits	ZAP-50W	NN256400424	2024-01-11	2025-01-10
Directional Coupler	AGILENT	87300C	MY44300299	2024-01-11	2025-01-10
vector Signal Generator	AGILENT	E4438C	US44271917	2024-01-11	2025-01-10
4 Ch.Simultaneous Sampling 14 Bits 2 MS/s	AGILENT	U2531A	TW54063507	2024-01-11	2025-01-10

The report refers only to the sample tested and does not apply to the bulk.
This report is issued in confidence to the client and it will be strictly treated as such by the SHENZHEN TIMEWAY TESTING LABORATORIES. It may not be reproduced rather in its entirety or in part and it may not be used for advertising. The client to whom the report is issued may, however, show or send it . or a certified copy there of prepared by the SHENZHEN TIMEWAY TESTING LABORATORIES. to his customer. Supplier or others persons directly concerned. SHENZHEN TIMEWAY TESTING LABORATORIES. will not, without the consent of the client enter into any discussion of correspondence with any third party concerning the contents of the report.
In the event of the improper use of the report. The SHENZHEN TIMEWAY TESTING LABORATORIES. reserves the rights to withdraw it and to adopt any other remedies which may be appropriate.



4 Ch.Simultaneous Sampling 14 Bits 2 MS/s	AGILENT	U2531A	TW54063513	2024-01-11	2025-01-10
Splitter	Mini	PS3-7	4463	2024-01-11	2025-01-10
Spectrum Analyzer	AGILENT	E7405A	US44210471	2024-01-11	2025-01-10
Attenuator	Resnet	20dB	(n.a)	2024-01-11	2025-01-10
Signal Analyzer	AGILENT	N9010A	MY48030494	2024-01-11	2025-01-10
ESD Simulator	NoiseKen	ESS-2002	ESS06Y6394	2024-07-12	2025-07-11
Continuous Wave Simulator	EM TEST	CWS 500N	0704-05	2024-07-12	2025-07-11
Ultra Compact Simulator	EM TEST	UCS 500 M4	0304-42	2024-07-12	2025-07-11
Pre-Amplifier	HP	8447B	--	2024-07-12	2025-07-11
Horn Antenna	SchwarzBeck	BBHA9120D	01919	2024-07-12	2025-07-11
BiConiLog Antenna	SchwarzBeck	9163	1139	2024-07-12	2025-07-11
Pre-Amplifier	SchwarzBeck	BBV 9743	#218	2024-07-12	2025-07-11

The report refers only to the sample tested and does not apply to the bulk.
 This report is issued in confidence to the client and it will be strictly treated as such by the SHENZHEN TIMEWAY TESTING LABORATORIES. It may not be reproduced rather in its entirety or in part and it may not be used for advertising. The client to whom the report is issued may, however, show or send it . or a certified copy there of prepared by the SHENZHEN TIMEWAY TESTING LABORATORIES. to his customer. Supplier or others persons directly concerned. SHENZHEN TIMEWAY TESTING LABORATORIES. will not, without the consent of the client enter into any discussion of correspondence with any third party concerning the contents of the report.
 In the event of the improper use of the report. The SHENZHEN TIMEWAY TESTING LABORATORIES. reserves the rights to withdraw it and to adopt any other remedies which may be appropriate.



7.0 Measurement Uncertainty

Test Item	Uncertainty
Radio frequency	$\pm 1 \times 10^{-7}$
RF power, conducted	$\pm 2.5\text{dB}$
Radiated emission of transmitter, valid to 26,5 GHz	$\pm 6\text{dB}$
Radiated emission of transmitter, valid between 26,5 GHz and 66 GHz	$\pm 8\text{dB}$
Radiated emission of receiver, valid to 26,5 GHz	$\pm 6\text{dB}$
Radiated emission of receiver, valid between 26,5 GHz and 66 GHz	$\pm 8\text{dB}$
RF level uncertainty for a given BER	$\pm 1.5\text{dB}$
Occupied Bandwidth	$\pm 10\%$
Temperature	$\pm 2.5^{\circ}\text{C}$
Humidity	$\pm 5\%$
Voltage (DC)	$\pm 1\%$
Voltage (AC, < 10 kHz)	$\pm 2\%$

End of the Report

The report refers only to the sample tested and does not apply to the bulk.
 This report is issued in confidence to the client and it will be strictly treated as such by the SHENZHEN TIMEWAY TESTING LABORATORIES. It may not be reproduced rather in its entirety or in part and it may not be used for advertising. The client to whom the report is issued may, however, show or send it . or a certified copy there of prepared by the SHENZHEN TIMEWAY TESTING LABORATORIES. to his customer. Supplier or others persons directly concerned. SHENZHEN TIMEWAY TESTING LABORATORIES. will not, without the consent of the client enter into any discussion of correspondence with any third party concerning the contents of the report.
 In the event of the improper use of the report. The SHENZHEN TIMEWAY TESTING LABORATORIES. reserves the rights to withdraw it and to adopt any other remedies which may be appropriate.